



Social Studies Teachers
Forum, Indonesia



Bliss Education Center,
Indonesia



Global Forum for
Peace and Development
(GFPD)



Social Science & Management
Welfare Association
(Cell-International)

Two Days International Conference on Multidisciplinary Research in Yoga, Music, Health, Culture, Education and Science

Date 20-21 June, 2026 (Saturday & Sunday), **Time** : 12:00 PM onwards

Venue Bliss Education Center, Indonesia (Online Mode on Google Meet)



Please Send Research Paper in this Email - issmwaconference@gmail.com

Research Paper themes related topic accept for Publication & Presentation.

Research Paper will be Publish in International Journal (ISSN : 2581-8872)

Unnati International Journal of Multidisciplinary Scientific Research
(Peer Reviewed, Refereed Journal, Indexing & Impact Factor - 4.8)

Win the Best Research Paper & Best Presentation Award (Both Days Award 3+3)

PLEASE CONTACT For Any Inquiry for Conference & Publication

Cell : +91-8305476707, 7509086613, 9770123251, 8305776707, 9752452915

Email : issmwaconference@gmail.com, Website : www.issmwa.com



**Social Studies Teachers
Forum, Indonesia**

**Bliss Education Center,
Indonesia**

**Global Forum for
Peace and Development
(GFPD)**

**Social Science & Management
Welfare Association
(Cell-International)**

Two Days International Conference on Multidisciplinary Research in Yoga, Music, Health, Culture, Education and Science

Date 20-21 June, 2026 (Saturday & Sunday), **Time** : 12:00 PM onwards

Venue Bliss Education Center, Indonesia (Online Mode on Google Meet)



Member Organizing Committee & Executive Council Members ISSMWA Indonesia & Speakers



Dr. Eni Kuswati
President of Conference
Resources Person, Ministry of
Education & Culture in Indonesia for
Sekolah Penggerak, Superintendent
Authorities Education, Kudus,
Central Java, Indonesia



Dr. Didik Widiyono, S.Pd., M.Pd
Secretary of Conference
Founder-Social Studies
Teacher Forum Indonesia
& Universitas Bima Sakapenta
(UBISA), Indonesia

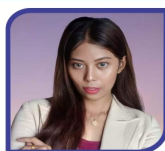

Herdiana Dewi Nurfika
Convener of Conference
Founder of Bliss Education Center,
REBT Therapist & NLP Master
Indonesia



Dr. Muthmainnah, S. Pd., M.Pd.
Co-Secretary of Organizing Committee
Universitas Al Asyariah
Mandar West Sulawesi, Indonesia



Dr. Nur Aeni, S.Pd., M.Pd
Co-Convener of Conference
Associate Professor,
Universitas Negeri Makassar,
Indonesia



Dr. Khalsiah, S.Pd., M.Hum
Co-Convener of Conference
Malkussalah University,
Indonesia



Dr. Maulina, S.Pd., M.Pd
Co-Convener of Conference
Universitas Muhammadiyah
Kendari, Indonesia



Almira Keumala Ulfah
Co-Convener of Conference
Shariah Faculty of IAIN
Lhokseumawe, Indonesia



**H.R.M. King Gen. GM Prof. Dato'
Seri Dr. Sumphand Rathaphattaya**
Member of Organizing Committee
Visiting Professor and Board Member,
Global International University
Peace and Education, Indonesia



Dr. [C] Mulyadi, SS., M. Pd
Convener of Organizing Committee
Senior Lecturer of English Language
Teaching & Learning Program of
IAIN Madura, Indonesia



Dr. Andi Asrifan, S.Pd., M.Pd.
Member of Organizing Committee
Universitas Negeri Makassar,
Indonesia



**Dr. Tengku Muhammad
Sahudra, M.Pd., M. Si**
Member of Organizing Committee
Lecturer in University Samudra,
Aceh - Indonesia



Luthfianto Yudha Pamungkas
Member of Organizing Committee
IKIP Widya Darma Surabaya,
Indonesia



Abdul Wafi, S.S., M.Pd.
Member of Organizing Committee
State Islamic Institute of
Madura, Indonesia



Fadhillah Mahlian Shelsa
Member of Organizing Committee
Universitas Pembangunan
Panca Budi, Indonesia



Peter Lameck Mduwile
Member of Organizing Committee
Universitas Pendidikan
Indonesia



Ramadhan
Member of Organizing Committee
IAIN Lhokseumawe,
Aceh, Indonesia



Ferril Irham Muzaki
Member of Organizing Committee
Universitas Negeri Malang,
Indonesia

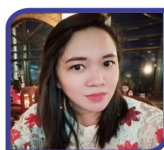

Holla Franciska
Coordinator of Organizing Committee
Palangka Raya Christian
University, Indonesia



Fusvita Sari S.Pd.M.Pd
Coordinator of Organizing Committee
STAI Al-Azhary Mamuju
College in Indonesia



Trie Nadilla, M.Si., Ak., CA, CAPF
Coordinator of Organizing Committee
State Islamic Institute of
Lhokseumawe, Indonesia

Please Send Research Paper in this Email - issmwaconference@gmail.com

Research Paper themes related topic accept for Publication & Presentation.

Research Paper will be Publish in International Journal (ISSN : 2581-8872)

Unnati International Journal of Multidisciplinary Scientific Research

(Peer Reviewed, Refereed Journal, Indexing & Impact Factor - 4.8)

Win the Best Research Paper & Best Presentation Award (Both Days Award 3+3)

PLEASE CONTACT For Any Inquiry for Conference & Publication

Cell : +91-8305476707, 7509086613, 9770123251, 8305776707, 9752452915

Email : issmwaconference@gmail.com, Website : www.issmwa.com



**Social Studies Teachers
Forum, Indonesia**



**Bliss Education Center,
Indonesia**



**Global Forum for
Peace and Development
(GFPD)**



**Social Science & Management
Welfare Association
(Cell-International)**



Two Days International Conference on Multidisciplinary Research in Yoga, Music, Health, Culture, Education and Science

Date 20-21 June, 2026 (Saturday & Sunday), **Time** : 12:00 PM onwards

Venue Bliss Education Center, Indonesia (**Online Mode on Google Meet**)

Please Send Research Paper in this Email - issmwaconference@gmail.com

Guidelines for Paper Submission

- The research paper can be written in Hindi or English.
- Research Paper will be Publish in International Journal (ISSN : 2581-8872)
Unnati International Journal of Multidisciplinary Scientific Research
(Peer Reviewed, Refereed Journal, Indexing & Impact Factor - 4.8)
- Please use font Times New Roman for English and Kruti Dev 010 for Hindi
- Papers Submitted should not exceed 3000 words with an Abstract of 200 words.

**If participants has full paper ready for publication please send before 20 June, 2026
& If the participants is yet to write the paper kindly send before 30 June, 2026.
Research Paper themes related topic accept for Publication & Presentation.**

Please Send PPT for Presentation as soon as possible before 20 June, 2026.

Win the Best Research Paper & Best Presentation Award (Both Days Award 3+3)

Last Date of Abstract / Registration : 19-06-2026

Last Date of Full Paper Submission for Publication : 30-06-2026

REGISTRATION FEES DETAILS

Registration Fees - 800/-
(Paper Presentation Certificate)

Publication Fees (International Journal) - 1000/-

Please note : Both Certificate & Publication Fees Total : 1800/-

● We Provide Hard Copy of International Journal.



**Social Science & Management
Welfare Association**
Bank of Maharashtra
Sanjeevani Nagar Garha, Jabalpur
A/C No. – 60367026242
IFSC Code – MAHB0001135
Google Pay - 9752452915

Fee for presentation certificate - Please note that both authors and co-authors are required to pay individually.

All Registration (Fees) Candidates Online Digital Certificate & International Journal Publication Hard Copy will provide.

Your registration Will Not be confirmed until payment is received.

PLEASE CONTACT For Any Inquiry for Conference & Publication

Cell : +91-8305476707, 7509086613, 9770123251, 8305776707, 9752452915

Email : issmwaconference@gmail.com, Website : www.issmwa.com

THEMES AND SUB THEMES

Yoga, Health & Medical Sciences

- Yoga for Physical, Mental & Preventive Healthcare
- Clinical & Therapeutic Applications of Yoga
- Integrative Medicine and Holistic Health
- Yoga, Nutrition and Lifestyle Management

Music, Performing & Fine Arts

- Music Therapy and Healing Sciences
- Indian Classical Music and Wellness Traditions
- Dance, Performing Arts and Health
- Sound, Creativity and Consciousness

Psychology, Sociology & Social Work

- Mental Health and Emotional Well-being through Yoga & Music
- Community Health, Social Inclusion and Welfare
- Gender, Society and Well-being
- Mindfulness, Meditation and Behavioural Studies

Commerce, Management & Economics

- Wellness Economy and Sustainable Development
- Management of Health, Education and Cultural Institutions
- Entrepreneurship in Yoga, Music and Wellness Sectors
- Financial Inclusion and Inclusive Growth

Computer Science, AI & Technology

- Artificial Intelligence in Health, Music and Education
- Digital Platforms for Yoga and Wellness
- Virtual Reality and Technology in Meditation
- Data Science, IoT and Health Analytics

Rural Development, Geography & Environment

- Rural Health, Yoga and Community Development
- Sustainable Development and Environmental Well-being
- Eco-Tourism, Spiritual Tourism and Local Economy
- Climate Change and Human Health

Education & NEP 2020

- Multidisciplinary Education and NEP 2020
- Yoga and Music in School & Higher Education
- Experiential Learning, Value Education & Skill Development
- Dr. Ambedkar Education, Social Justice and Empowerment
- Digital Education and E-Learning Innovations
- Role of Education in Women Empowerment

Law, Governance & Public Policy

- Public Policy in Health, Education and Culture
- Government Schemes and Social Justice
- Legal Aspects of Traditional Knowledge Systems
- Intellectual Property Rights in Music and Yoga

Science (Physics, Chemistry, Biology)

- Scientific Basis of Yoga and Meditation
- Physics of Sound and Music Therapy
- Environmental Science and Holistic Living
- Biochemistry, Nutrition and Yogic Lifestyle

Language, Literature & Humanities

- Yoga and Music in Literature and Philosophy
- Sanskrit Texts and Indian Knowledge Systems
- Cultural Narratives, Ethics and Aesthetics
- Comparative Studies in Global Traditions

Physical Education & Sports Science

- Yoga in Sports Performance and Fitness
- Exercise Science and Wellness Practices
- Injury Prevention, Rehabilitation and Physiotherapy
- Sports Psychology and Meditation

Tourism, Culture, Heritage & others

- Yoga Tourism and Global Wellness Trends
- Cultural Heritage, Arts and Music Traditions
- Spiritual Tourism and Economic Development
- Globalization of Yoga and Indian Culture
- Integrating Yoga, Health and Education for Women Empowerment
- Women Empowerment through Music, Culture and Mental Health Practices
- Holistic Development and Empowerment of Women in Modern Society

Any other relevant topic accept for publication and presentation.

Win the Best Research Paper & Best Presentation Award (Both Days Award 3+3)

Research Paper will be Publish in International Journal (ISSN : 2581-8872) Unnati International Journal of Multidisciplinary Scientific Research (Peer Reviewed, Refereed Journal & Impact Factor - 4.8)

Please Send Research Paper in this Email - issmwaconference@gmail.com



Social Studies Teachers
Forum, Indonesia



Bliss Education Center,
Indonesia



Global Forum for
Peace and Development
(GFPD)



Social Science & Management
Welfare Association
(Cell-International)

Two Days International Conference on Multidisciplinary Research in YOGA, MUSIC, HEALTH, CULTURE, EDUCATION AND SCIENCE

Date 20-21 June, 2026 (Saturday & Sunday), **Time** : 12:00 PM onwards

Venue Bliss Education Center, Indonesia (Online Mode on Google Meet)

Please Send Research Paper in this Email - issmwaconference@gmail.com

CALL FOR BIO DATA

1. Unnati International Award for Higher Education

- Life Time Achievement Award
- Best Research Paper Award
- Best Paper Presentation Award
- Best Research Scholar's Award
- Best Teacher Award
- Best Women Teacher Award
- Excellence in Music and Cultural Award
- Education Promotion Award
- Award for Social Awareness
- Best Faculty for Teaching Innovations Award
- Senior Scientist Award
- Excellence in Yoga and Wellness Award
- Sahitya Shri Samman
- Innovative Research Award
- Excellence in Inclusive Education Award
- Online Teaching Excellence Award
- Excellence in Arts and Culture Award
- Award for Agriculture Innovation
- Award for Social Science Excellence
- Green Environment Promotion Award
- Research Excellence Award
- Innovative Educationist Award
- Technological Innovation Award
- Research and Development Award
- Women Teacher Award
- Young Researcher Award
- Academic Researcher Award
- Young Professional Development Award
- Young Scientist Award
- Best Entrepreneur Award
- Teaching Excellence Award
- Best Social Scientist Award
- Best Principal/Director/Dean/HOD of the Year Award
- Health and Community Service Excellence Award



2. Subject Expert / Resource Person

Please Send Your Biodata in this Email – biodatasrf@gmail.com

PLEASE CONTACT (Any Inquiry for Conference & Publication)

Office (Indonesia) : Jalan Kyai Kijing, Gang Mawar, Ngembal Kulon RT 05/01, Jati-Kudus Regency, Central Java, Indonesia

Office (Indonesia) : Indonesia Stock Exchange, Sudirman South Jakarta, Indonesia

Office (India Branch) : 111, Sanjeevani Nagar, Kachhpura Over Bridge, Garha, Jabalpur (M.P.), 482003-INDIA

For Association Membership please send your biodata - issmwamembership@gmail.com

Cell : +91-8305476707, 7509086613, 9770123251, 8305776707, 9752452915

Email : issmwaconference@gmail.com, Website : www.issmwa.com

Social Science & Management Welfare Association

Two Days International Conference on Multidisciplinary Research in Yoga, Music, Health, Culture, Education and Science

Date 20-21 June, 2026 (Saturday & Sunday), **Time** : 12:00 PM onwards

Venue Bliss Education Center, Indonesia (Online Mode on Google Meet)



REGISTRATION FORM
Please fill the Registration form and submit



Paper Presentation Yes/No.....
Name.....
Age.....Gender (M/F).....
Education.....
Designation.....
Subject of Education.....
Department/Institute/University.....
.....
Title of Paper.....
Postal Address.....
.....
Mobile No.....Whatsapp No.....
Email.....
Registration Fee Rs.(In words.....)
Detail of Payment Bank Name/Online.....
Time..... Payment Date.....

Your
Latest
Passport
Photo

Signature of the applicant

REGISTRATION FEES

Registration Fees - 800/-

(Paper Presentation Certificate)

Publication Fees - 1000/-

Research Paper will be Publish in International Journal (ISSN : 2581-8872)

Please note : Both Certificate & Publication Fees Total : 1800/-

● We Provide Hard Copy of International Journal.

Fee for presentation certificate - Please note that both authors and co-authors are required to pay individually.



**Social Science & Management
Welfare Association**
Bank of Maharashtra
Sanjeevani Nagar Garha, Jabalpur
A/C No. – 60367026242
IFSC Code – MAHB0001135
Google Pay - 9752452915

Win the Best Research Paper & Best Presentation Award (Both Days Award 3+3) .

Certificate & Research Paper Publication in International Journal (ISSN : 2581-8872)

Please Send Research Paper in this Email - issmwaconference@gmail.com

Please use font Times New Roman for English and Kruti Dev 010 for Hindi

Join Us

Join Us



Research Institute of Social Science & Management Studies

Education | Training | Innovation | Development | Research & Publication

(Run by - Social Science & Management Welfare Association)



International Social Science & Management Welfare Association



Madhya Pradesh-Chhattisgarh Economic Association



International Youth Economic Association



Madhya Pradesh Management Association



Global Forum for Peace and Development



SRF Research Foundation (SRF Publication)



The SRF Consultant for Higher Education



Dr. B.R. Ambedkar Shodh Peeth (SSMWA)



Janjatiya Shodh Peeth (SSMWA)



Mata Savitribai Phule Shodh Peeth (SSMWA)



Mahatma Gandhi Shodh Peeth (SSMWA)



Rani Durgavati Shodh Peeth (SSMWA)



Mahatma Jyotiba Phule Shodh Peeth (SSMWA)



SSMWA Newsletter for Employment News

We invite you to join us for Conferences, Seminars, Workshops, Faculty Development Programs, Research Methodology Workshops, Online Courses & Research Publications, etc.

- Benefit of Membership – Subject Expert / Resource Person / Speaker / Keynote Speaker / Convener / Co-Convener / State Co-coordinator / State Head etc.
- Level of Membership - College / University / District / State / National / International
- Contact us to organize together Conference, Seminar, Workshop, FDP, Research Methodology Workshop with our organization (International / National).

OFFICE ADDRESS

111, Sanjeevani Nagar, Near Sankat Mochan Hanuman Mandir,
Gautam Madiya, Kachhpura Over Bridge, Garha, Jabalpur (M.P.)-482003, India
Email : rissms.in@gmail.com, srfjournal27@gmail.com, issmwa.in@gmail.com
Cell : 9993332299, 8305476707, 9770123251, 7509086613, 0761-3149238
Website : www.rissms.in, www.srfresearchjournal.com, www.issmwa.com

CALL FOR RESEARCH PAPER

June Edition - 2026



SRF International & National
Research Journal & Book Publication House

S.No.	ISSN	Journal Name	Indexing / Impact Factor
1	2394-3580	Swadeshi Research Foundation A Monthly Journal of Multidisciplinary Research	EX. UGC Approved (Serial No. 4990 or 4979) / International Peer Reviewed - Refereed Journal & Impact Factor - 5.2
2	2454-4655	International Journal of Social Science & Management Studies	EX. UGC Approved (Serial No. 5351) / Peer Reviewed - Refereed Journal & Impact Factor - 5.2
3	2581-8872	Unnati International Journal of Multidisciplinary Scientific Research	Peer Reviewed - Refereed Journal & Impact Factor - 4.8
4	2349-3313	A Monthly International Journal of Multidisciplinary Research The Research Journal of Environment, Culture and Development	Peer Reviewed - Refereed Journal & Impact Factor - 4.8
5	0975-8771	Educational Waves A Monthly International Journal of Multidisciplinary Research	Peer Reviewed - Refereed Journal & Impact Factor - 4.8

Please use font Times New Roman for English and Kruti Dev 010 for Hindi
Papers Submitted should not exceed 3000 words.

Office Address : 111, Sanjeevani Nagar, Near Sankat Mochan Hanuman Mandir,
Gautam Madiya, Kachhpura Over Bridge, Garha, Jabalpur (M.P.)-482003

Email : srfjournal28@gmail.com, **Website :** www.srfresearchjournal.com

Cell & Whatsapp : 8305476707, 9752452915, 9770123251,
8305776707, 7354967519, 9993332299, **Phone :** 0761-3149238

